

# Data Visualization through Tableau

**Stephan Sorger**  
**[www.StephanSorger.com](http://www.StephanSorger.com)**

Disclaimer:

- All images such as logos, photos, etc. used in this presentation are the property of their respective copyright owners and are used here for educational purposes only

# Data Visualization through Tableau

Category	Description
Definition	Visual representation of data for easier understanding and additional insight
Concept	Combine science of data and statistics with graphic arts
DPA	Data Presentation Architecture Goal: Identify, locate, manipulate, format, and present data
Interaction	Lets users interact with data by seeing different representation Example: See one company in context of industry Example: See groups of companies in context of industry

**LEFTRONIC**

**QlikView**

 **tableau**  
SOFTWARE

# Data Visualization through Tableau

www.tableausoftware.com

Buy Sign In English

Products Solutions Learning Support Partners About

FREE TRIAL

EASY TO USE,  
EASY TO LOVE

Make analytics easy for everyone.

SEE HOW

Daily Sales Dashboard: West Region

FAST ANALYTICS FOR EVERYONE

Tableau Desktop

BUSINESS INTELLIGENCE

Tableau Server

ANALYTICS IN THE CLOUD

Tableau Online

# Data Visualization through Tableau

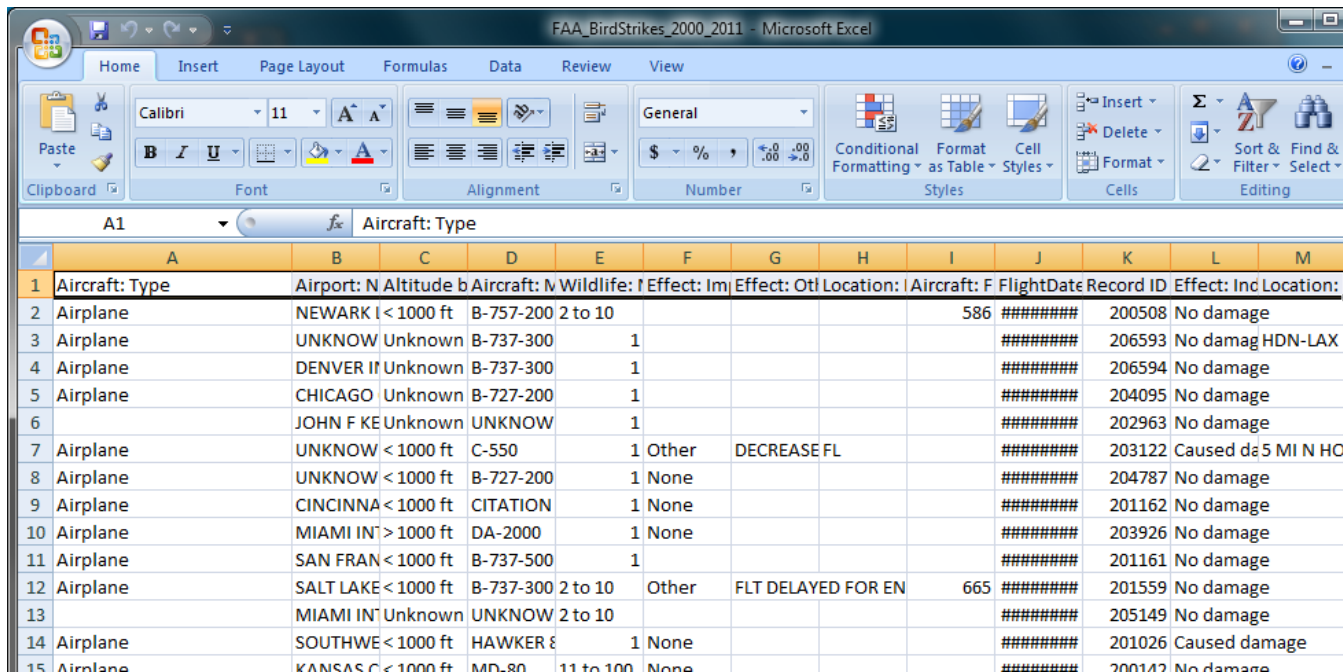

	A	B	C	D	E	F	G	H	I	J	K	L	M
1	Aircraft: Type	Airport: N	Altitude b	Aircraft: N	Wildlife: I	Effect: Im	Effect: Ot	Location: I	Aircraft: F	FlightDate	Record ID	Effect: Ind	Location:
2	Airplane	NEWARK	< 1000 ft	B-757-200	2 to 10				586	#####	200508	No damage	
3	Airplane	UNKNOWN	Unknown	B-737-300	1					#####	206593	No damage	HDN-LAX
4	Airplane	DENVER	Unknown	B-737-300	1					#####	206594	No damage	
5	Airplane	CHICAGO	Unknown	B-727-200	1					#####	204095	No damage	
6		JOHN F KE	Unknown	UNKNOWN	1					#####	202963	No damage	
7	Airplane	UNKNOWN	< 1000 ft	C-550	1	Other	DECREASE FL			#####	203122	Caused da	5 MI N HO
8	Airplane	UNKNOWN	< 1000 ft	B-727-200	1	None				#####	204787	No damage	
9	Airplane	CINCINNA	< 1000 ft	CITATION	1	None				#####	201162	No damage	
10	Airplane	MIAMI IN	> 1000 ft	DA-2000	1	None				#####	203926	No damage	
11	Airplane	SAN FRAN	< 1000 ft	B-737-500	1					#####	201161	No damage	
12	Airplane	SALT LAKE	< 1000 ft	B-737-300	2 to 10	Other	FLT DELAYED FOR EN		665	#####	201559	No damage	
13		MIAMI IN	Unknown	UNKNOWN	2 to 10					#####	205149	No damage	
14	Airplane	SOUTHWE	< 1000 ft	HAWKER 8	1	None				#####	201026	Caused damage	
15	Airplane	KANSAS C	< 1000 ft	MD-80	11 to 100	None				#####	200142	No damage	

Typical dataset: Aircraft bird strikes from 2000-2011, from FAA

- What departure airport resulted in the highest cost for bird strikes?
- What conditions are associated with high numbers of bird strikes?

# Data Visualization through Tableau

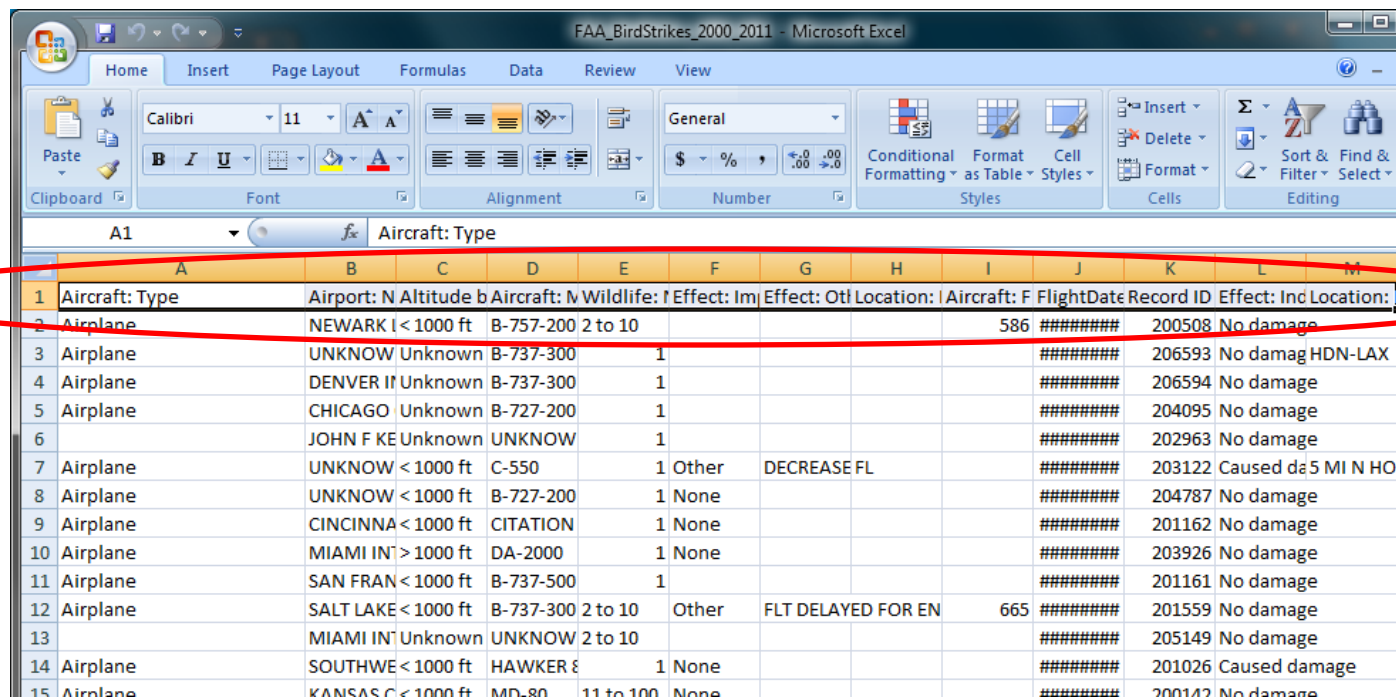

FAA\_BirdStrikes\_2000\_2011 - Microsoft Excel

Home Insert Page Layout Formulas Data Review View

Clipboard Font Alignment Number Styles Cells Editing

A1 Aircraft: Type

	A	B	C	D	E	F	G	H	I	J	K	L	M
1	Aircraft: Type	Airport: N	Altitude b	Aircraft: b	Wildlife: f	Effect: Im	Effect: Ot	Location: I	Aircraft: F	FlightDate	Record ID	Effect: Ind	Location:
2	Airplane	NEWARK	< 1000 ft	B-757-200	2 to 10				586	#####	200508	No damage	
3	Airplane	UNKNOWN	Unknown	B-737-300	1					#####	206593	No damage	HDN-LAX
4	Airplane	DENVER	IF	Unknown	B-737-300	1				#####	206594	No damage	
5	Airplane	CHICAGO	Unknown	B-727-200	1					#####	204095	No damage	
6		JOHN F KE	Unknown	UNKNOWN	1					#####	202963	No damage	
7	Airplane	UNKNOWN	< 1000 ft	C-550	1	Other	DECREASE FL			#####	203122	Caused damage	5 MI N HO
8	Airplane	UNKNOWN	< 1000 ft	B-727-200	1	None				#####	204787	No damage	
9	Airplane	CINCINNATI	< 1000 ft	CITATION	1	None				#####	201162	No damage	
10	Airplane	MIAMI INT	> 1000 ft	DA-2000	1	None				#####	203926	No damage	
11	Airplane	SAN FRANCISCO	< 1000 ft	B-737-500	1					#####	201161	No damage	
12	Airplane	SALT LAKE CITY	< 1000 ft	B-737-300	2 to 10	Other	FLT DELAYED FOR EN		665	#####	201559	No damage	
13		MIAMI INT	Unknown	UNKNOWN	2 to 10					#####	205149	No damage	
14	Airplane	SOUTHWE	< 1000 ft	HAWKER 8	1	None				#####	201026	Caused damage	
15	Airplane	KANSAS CITY	< 1000 ft	MD-80	11 to 100	None				#####	200117	No damage	

1. Prepare dataset

Remove explanatory material

Check that top row contains header with variable names

# Data Visualization through Tableau

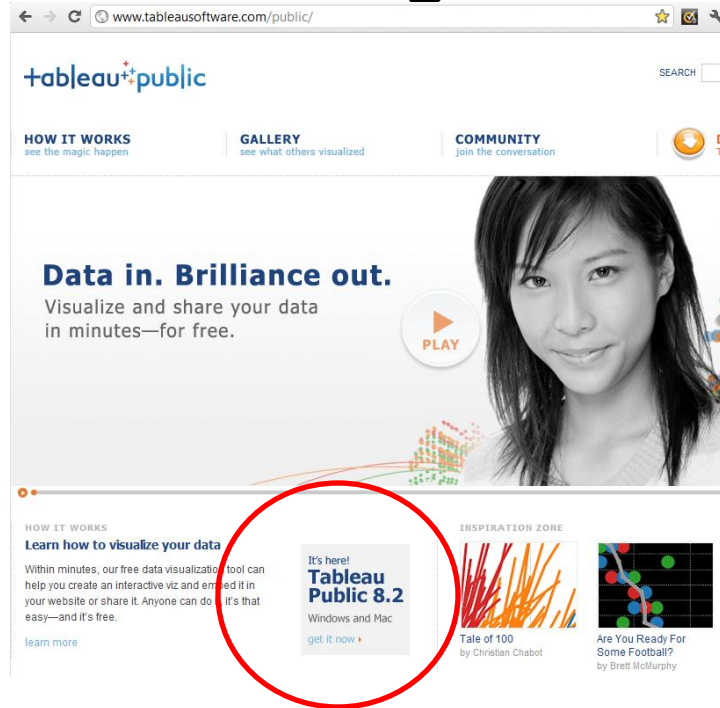

2A. Download Tableau Public  
Go to: [tableausoftware.com/public](https://tableausoftware.com/public)  
Click on Tableau Public link

# Data Visualization through Tableau

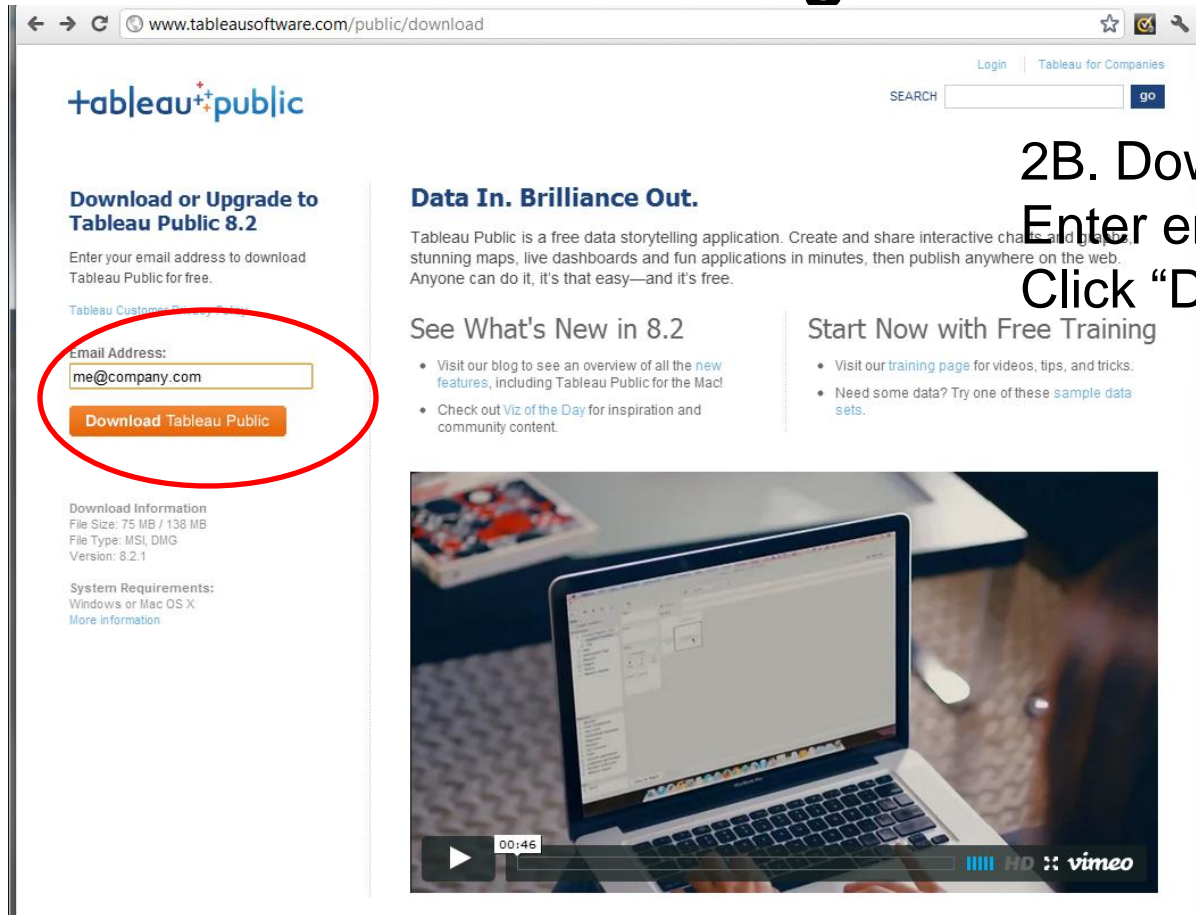

www.tableausoftware.com/public/download

tableau+public

Login | Tableau for Companies

SEARCH  go

### Download or Upgrade to Tableau Public 8.2

Enter your email address to download Tableau Public for free.

[Tableau Customer Privacy Policy](#)

Email Address:

**Download Tableau Public**

Download Information  
File Size: 75 MB / 138 MB  
File Type: MSI, DMG  
Version: 8.2.1

System Requirements:  
Windows or Mac OS X  
[More information](#)

### Data In. Brilliance Out.

Tableau Public is a free data storytelling application. Create and share interactive charts and graphs, stunning maps, live dashboards and fun applications in minutes, then publish anywhere on the web. Anyone can do it, it's that easy—and it's free.

### See What's New in 8.2

- Visit our [blog](#) to see an overview of all the [new features](#), including Tableau Public for the Mac!
- Check out [Viz of the Day](#) for inspiration and community content.

### Start Now with Free Training

- Visit our [training page](#) for videos, tips, and tricks.
- Need some data? Try one of these [sample data sets](#).

00:46 HD :: vimeo

## 2B. Download Tableau Public

Enter email address

Click “Download” and follow steps

# Data Visualization through Tableau

3. Launch Tableau Public  
Launch application (auto-launches)  
Click on “Open Data”

# Data Visualization through Tableau

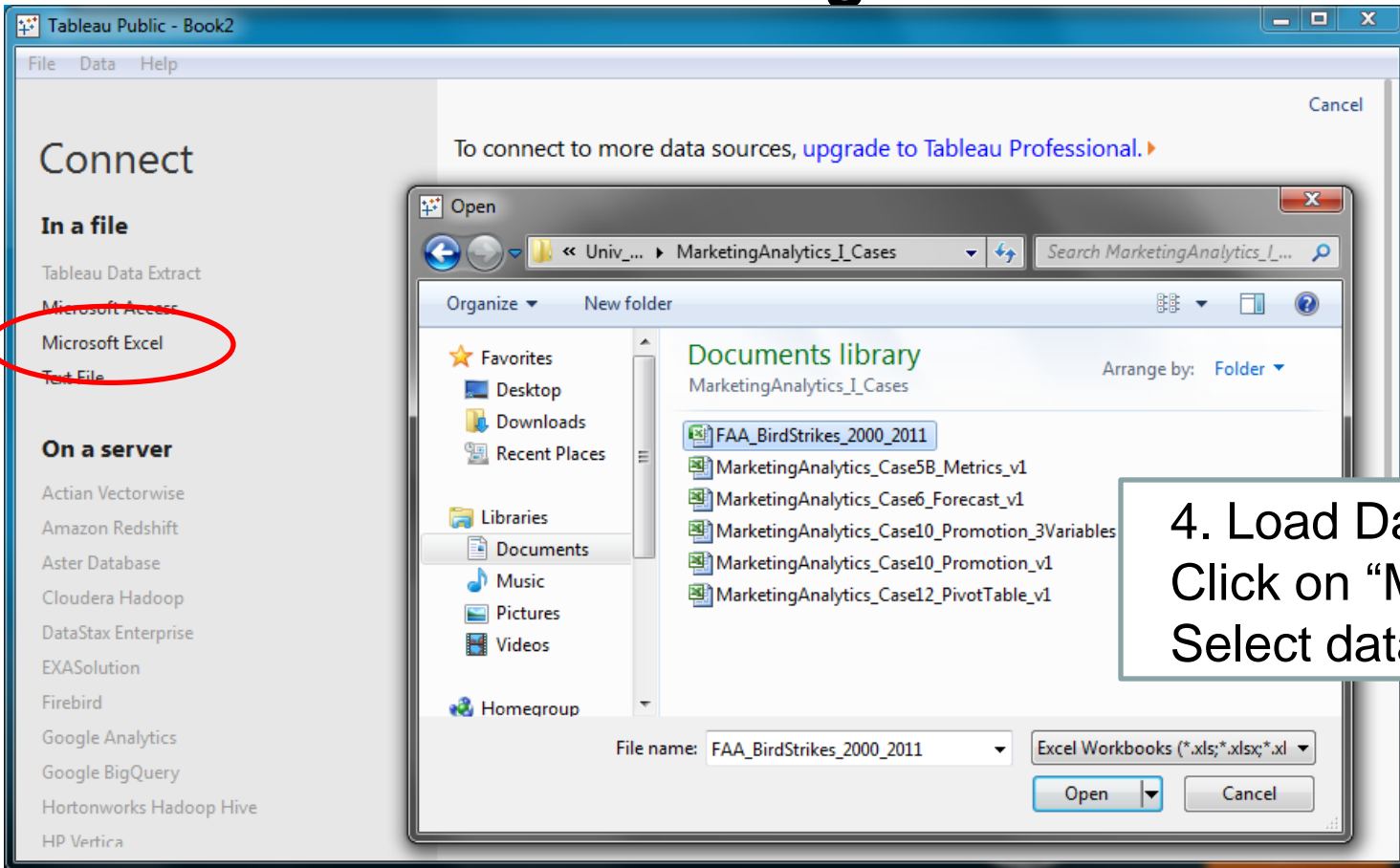

4. Load Data  
Click on “Microsoft Excel”  
Select dataset

# Data Visualization through Tableau

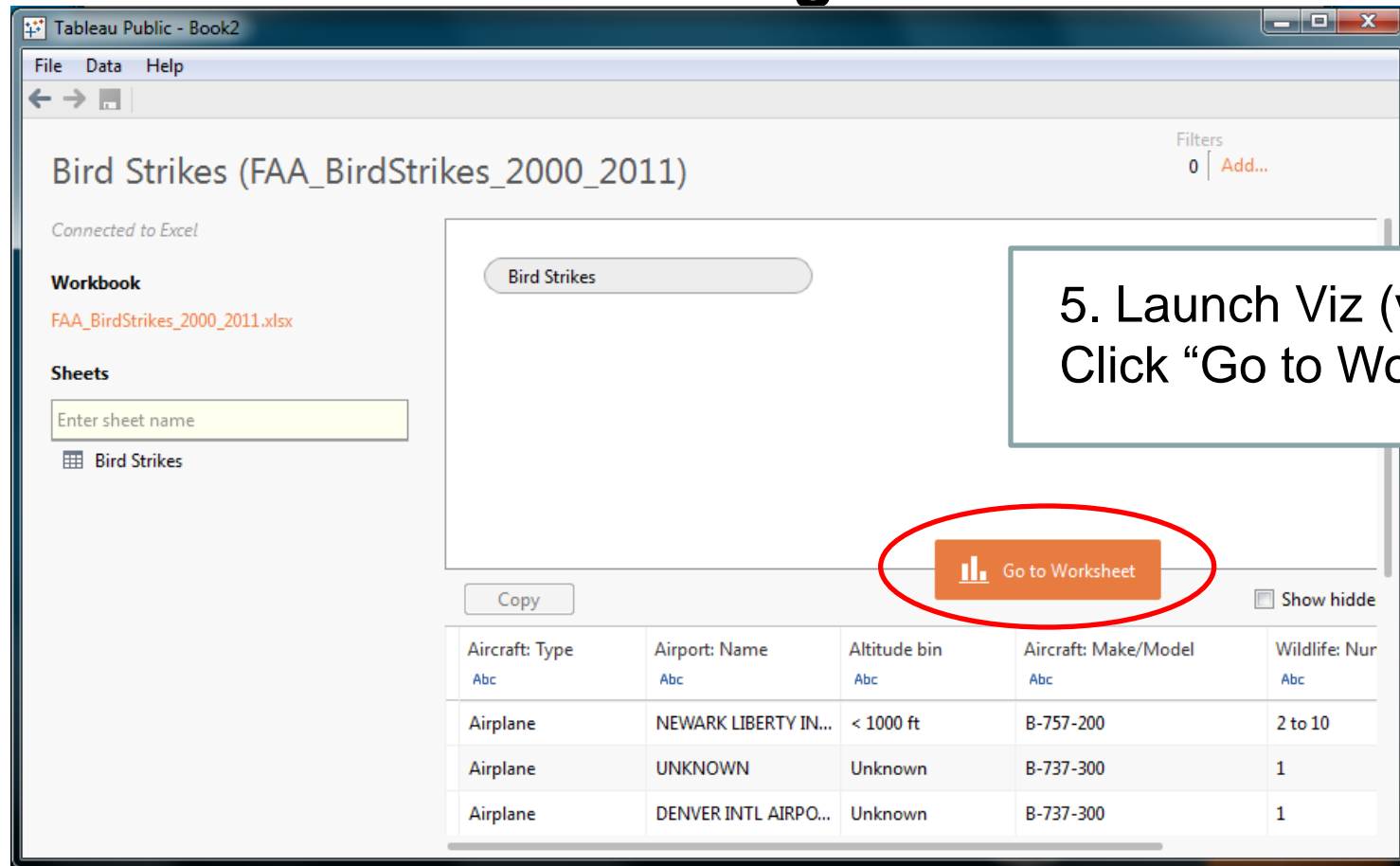

Aircraft: Type Abc	Airport: Name Abc	Altitude bin Abc	Aircraft: Make/Model Abc	Wildlife: Nur Abc
Airplane	NEWARK LIBERTY IN...	< 1000 ft	B-757-200	2 to 10
Airplane	UNKNOWN	Unknown	B-737-300	1
Airplane	DENVER INTL AIRPO...	Unknown	B-737-300	1

5. Launch Viz (visualization)  
Click “Go to Worksheet”

# Data Visualization through Tableau

- Data Pane (Left):**
  - Dimensions:** Record ID, Remains of wildlife collec..., Remains of wildlife sent t..., Remarks, Reported: Date, When: Phase of flight, When: Time of day, Wildlife: Number struck, Wildlife: Size, Wildlife: Species, Measure Names.
  - Measures:** Cost: Total \$, Feet above ground, Miles from airport, Number of human fataliti..., Number of people injured, Speed (IAS) in knots, When: Time (HHMM), Latitude (generated), Longitude (generated), Number of Records, Measure Values.
- Columns and Rows Shelves:** Empty, with "Drop field here" prompts.
- Marks Card:** Set to "Automatic".
- Filters:** Empty.
- Detail and Tooltip:** Empty.
- Right Panel:** "Show Me" view showing various chart templates.

Annotations and Labels:

- Dimensions:** T/F: True/ False, Calendar/Watch: Date/Time, Abc: Text
- Measures:** #: Numeric Data
- Latitude (generated):** O (Globe): Geo-location Data

6. Note Layout of Data in Left Column  
Dimensions: Categorical fields; Describe data points; Often text-based  
Measures: Numerical fields; Used in mathematical calculations

# Data Visualization through Tableau

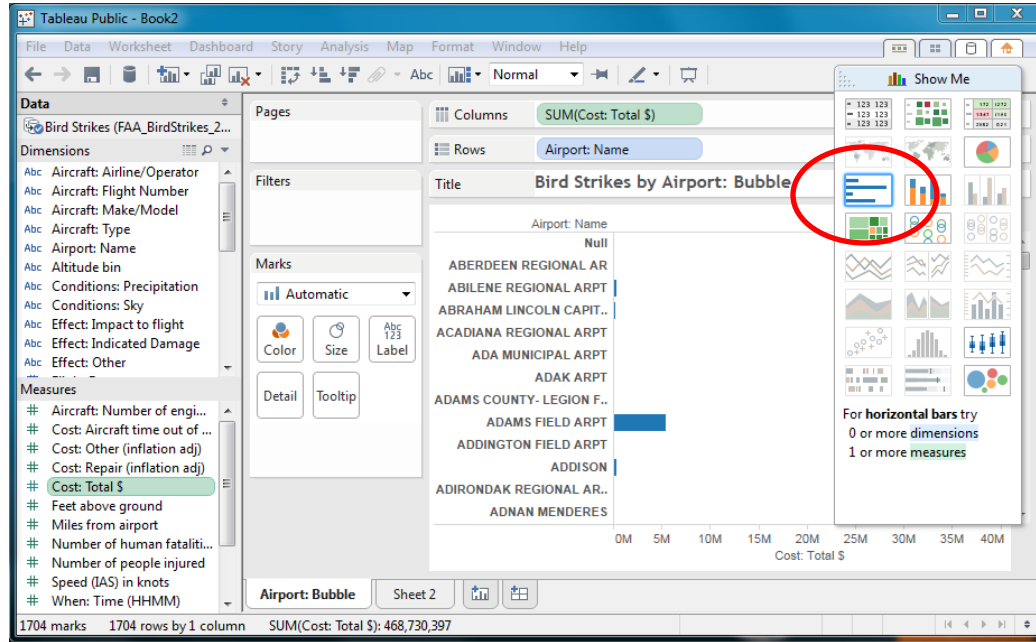

## 7. Build visualization

Drag "SUM(Cost: Total \$)" into Columns area & Airport: Name into Rows  
"Show Me" palette shows available chart types for that set of data  
Default in this case is Bar Chart; Cannot see all data; Not a good "story"

# Data Visualization through Tableau

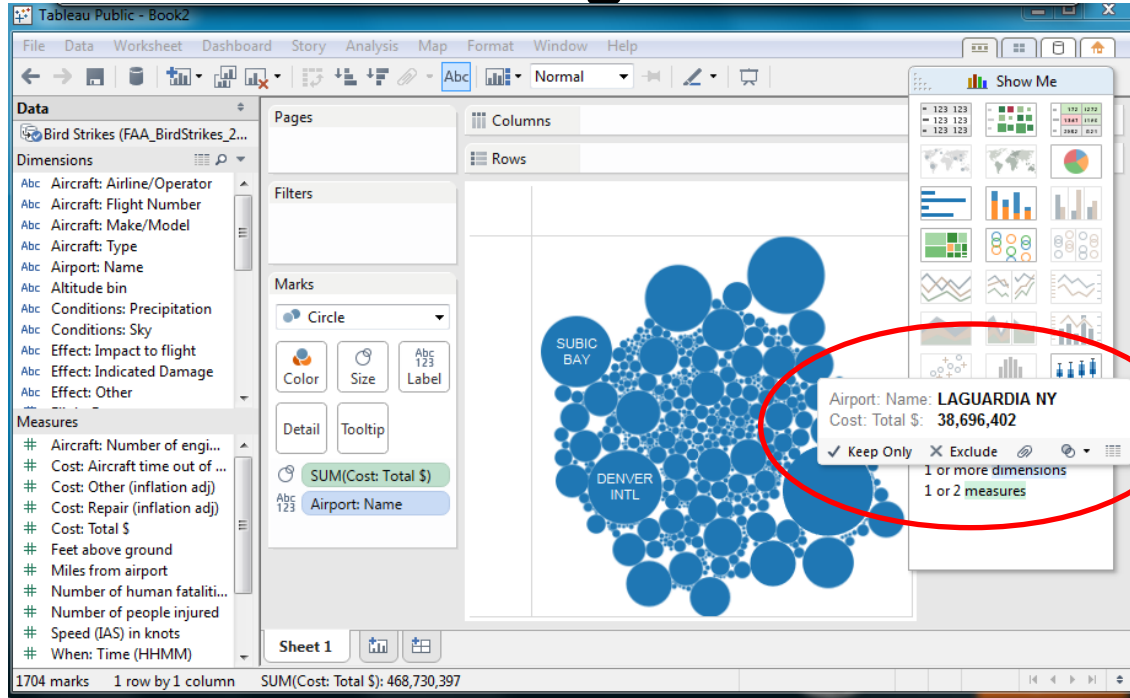

8. Select more compelling view

Click on each option until you get a more interesting vizualization

Winner: “Packed Bubbles” view; Size of bubble represents cost

# Data Visualization through Tableau

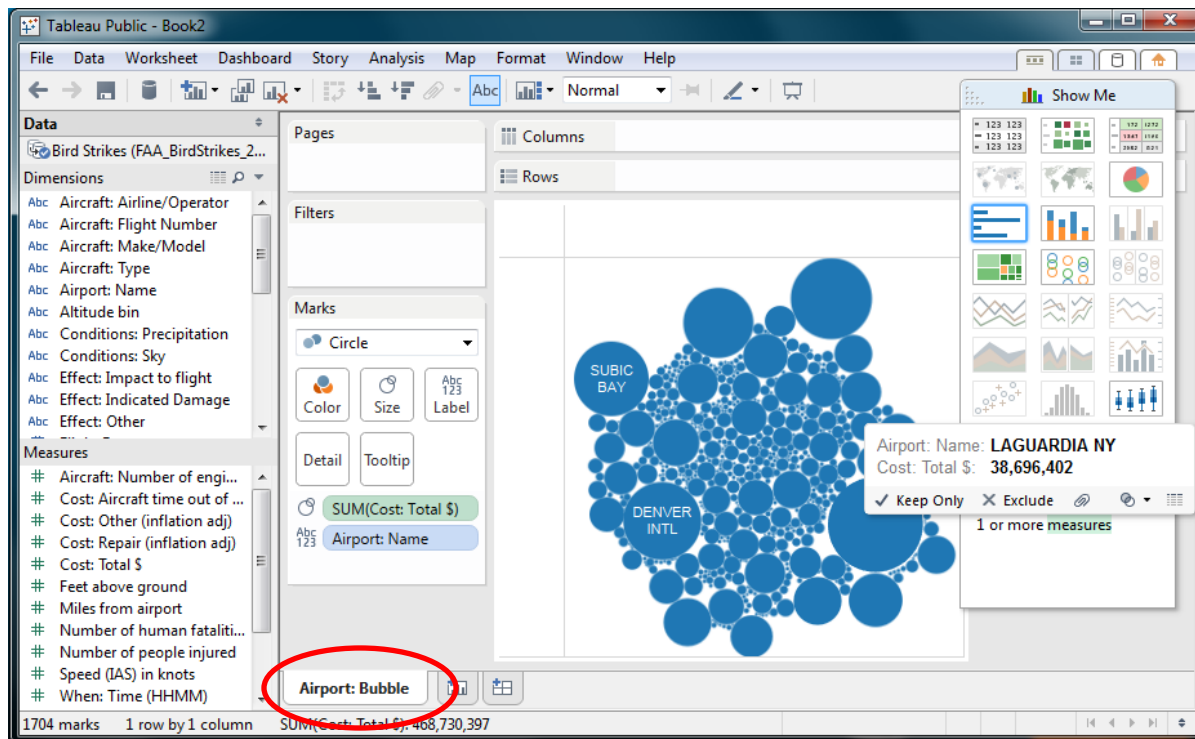

9. Keep Packed Bubble visualization by labeling Tab  
Click on “+” icon on next tab to open new sheet

Click on chart icon. Select “Title”

# Data Visualization through Tableau

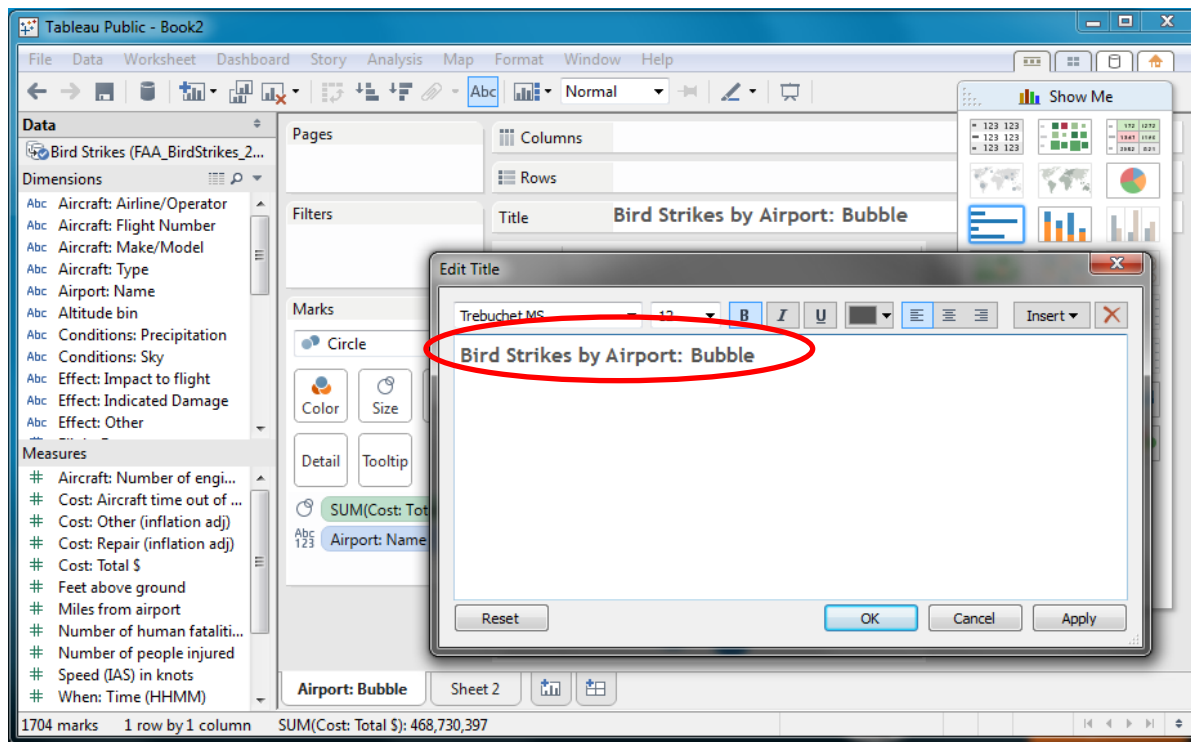

10B. Add title

Enter title. In this case, “Bird Strikes by Airport: Bubble”. Click OK

# Data Visualization through Tableau

## 11. Filter Data

Right-click on:  
“When: Time of Day”

Click Show Quick Filter

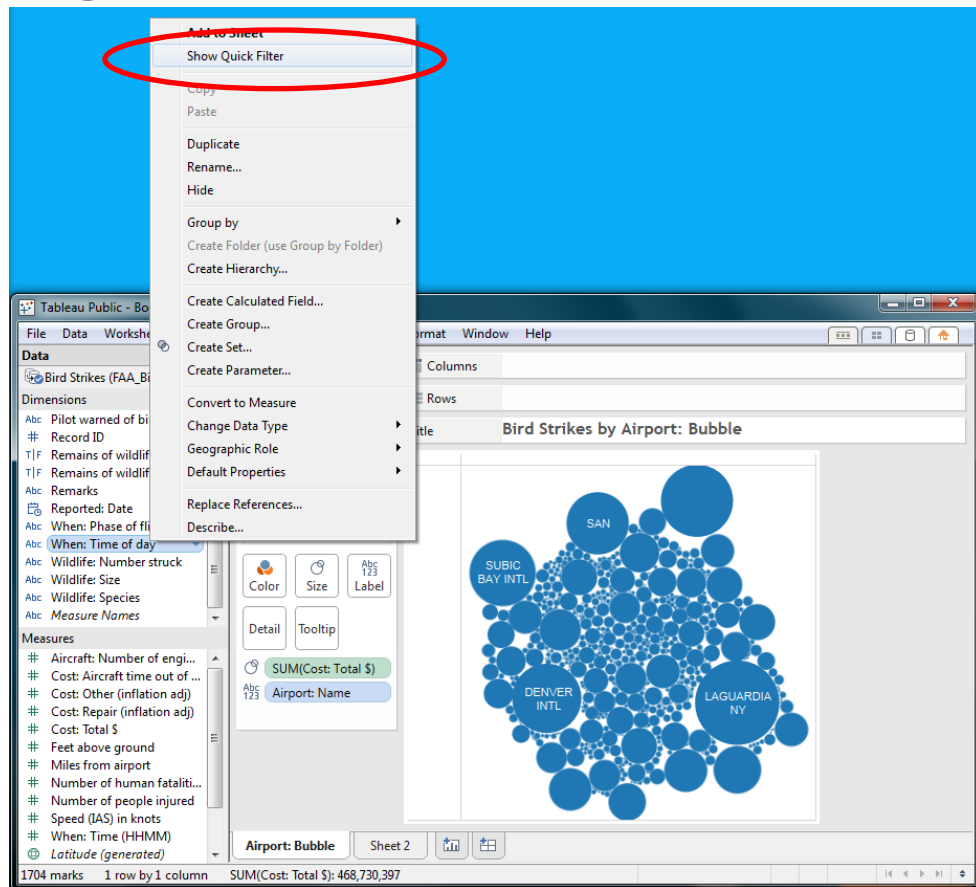

# Data Visualization through Tableau

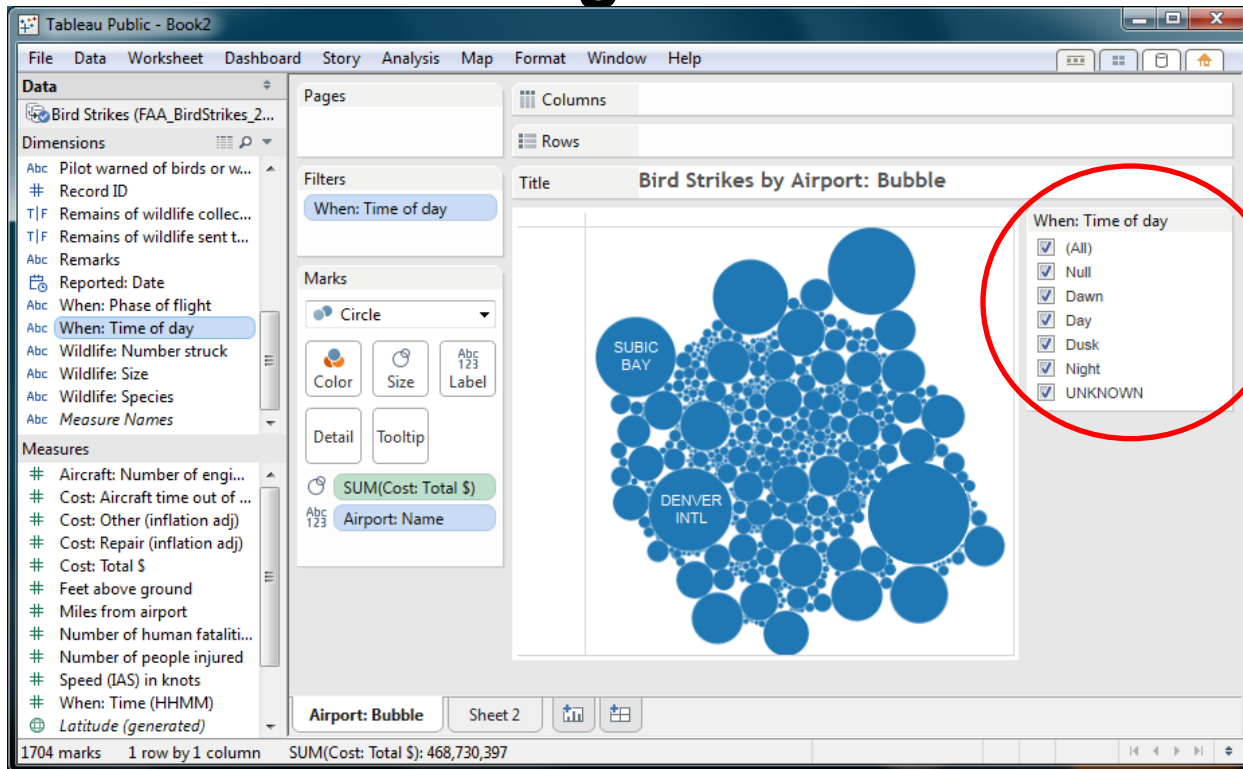

12. Select Time of Day to view filtered results

Hint: Go to Window → “Show Toolbar” and deselect to see filter bar

# Data Visualization through Tableau

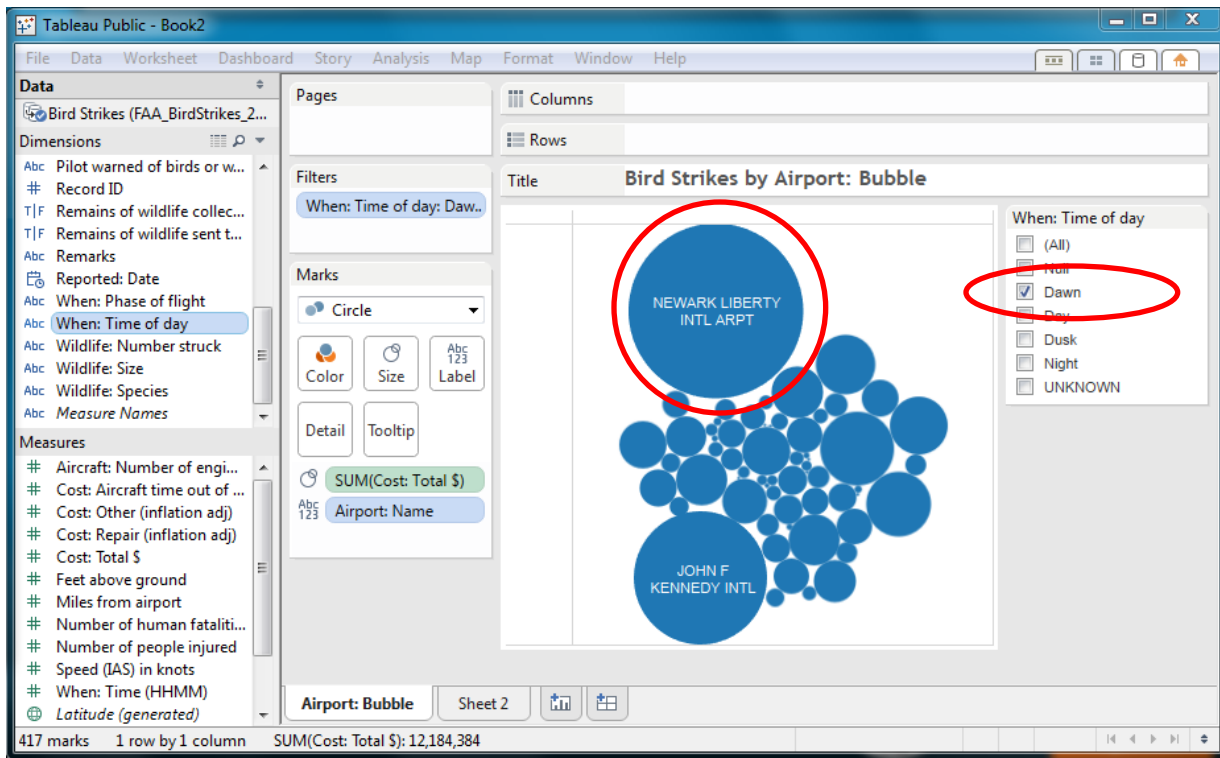

13A. Explore how Time of Day affects number of bird strikes  
Dawn: Newark Liberty Intl (New Jersey): #1 for bird strike cost at dawn

# Data Visualization through Tableau

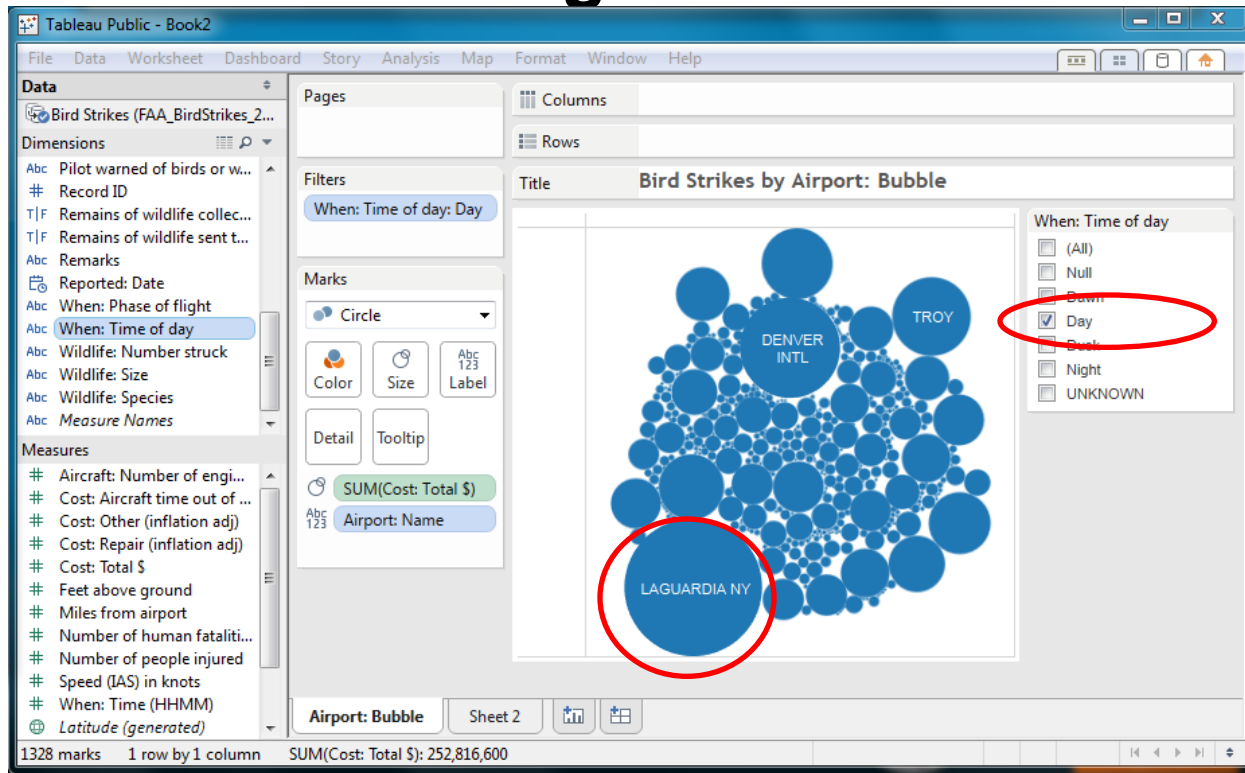

13B. Explore how Time of Day affects number of bird strikes  
Dusk: La Guardia airport (New York): #1 for bird strike cost at daytime

The interface includes the following components:

- Data Source:** "Bird Strikes (FAA\_BirdStrikes\_2...)"
- Dimensions:** Pilot warned of birds or w..., Record ID, Remains of wildlife collec..., Remains of wildlife sent t..., Remarks, Reported: Date, When: Phase of flight, When: Time of day (selected), Wildlife: Number struck, Wildlife: Size, Wildlife: Species, Measure Names.
- Measures:** Aircraft: Number of engi..., Cost: Aircraft time out of ..., Cost: Other (inflation adj), Cost: Repair (inflation adj), Cost: Total \$, Feet above ground, Miles from airport, Number of human fataliti..., Number of people injured, Speed (IAS) in knots, When: Time (HHMM), Latitude (generated).
- Filters:** When: Time of day: Dusk
- Marks:** Circle (selected), Color, Size, Label (selected), Detail, Tooltip.
- Aggregations:** SUM(Cost: Total \$), Airport: Name.
- Legend:** When: Time of day (Dusk selected).

The status bar at the bottom indicates "498 marks", "1 row by 1 column", and "SUM(Cost: Total \$): 24,059,695".

© Stephan Sorger 2016; [www.StephanSorger.com](http://www.StephanSorger.com); Tableau 1

# Data Visualization through Tableau

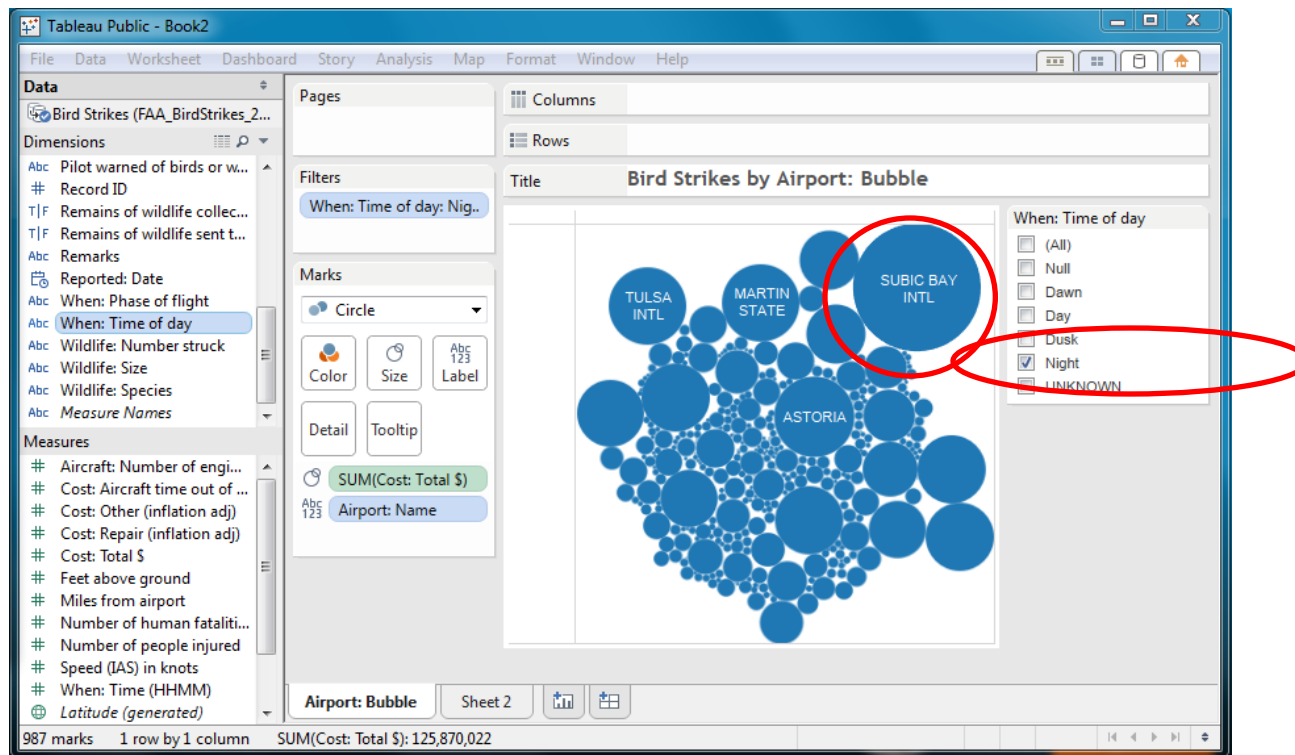

13D. Explore how Time of Day affects number of bird strikes  
Night: Subic Bay International (Philippines): #1 in bird strike cost at night

# Data Visualization through Tableau

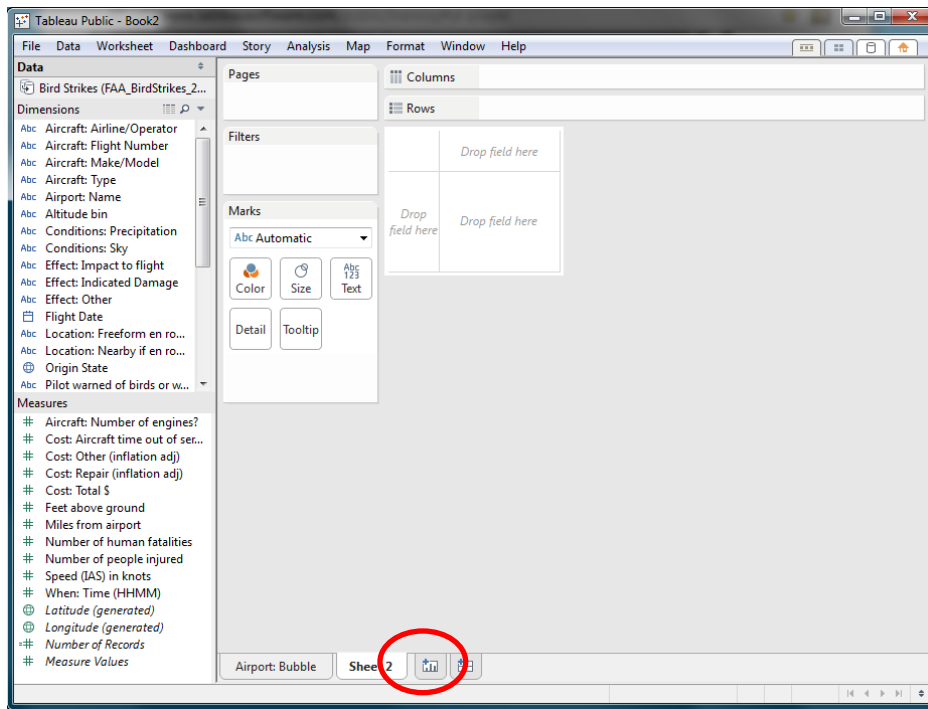

14. Create new view showing impact of different aircraft makes and models  
Create new view by clicking on + (chart) icon tab at bottom  
“Sheet 2” can be renamed “BirdStrike: Aircraft”

# Data Visualization through Tableau

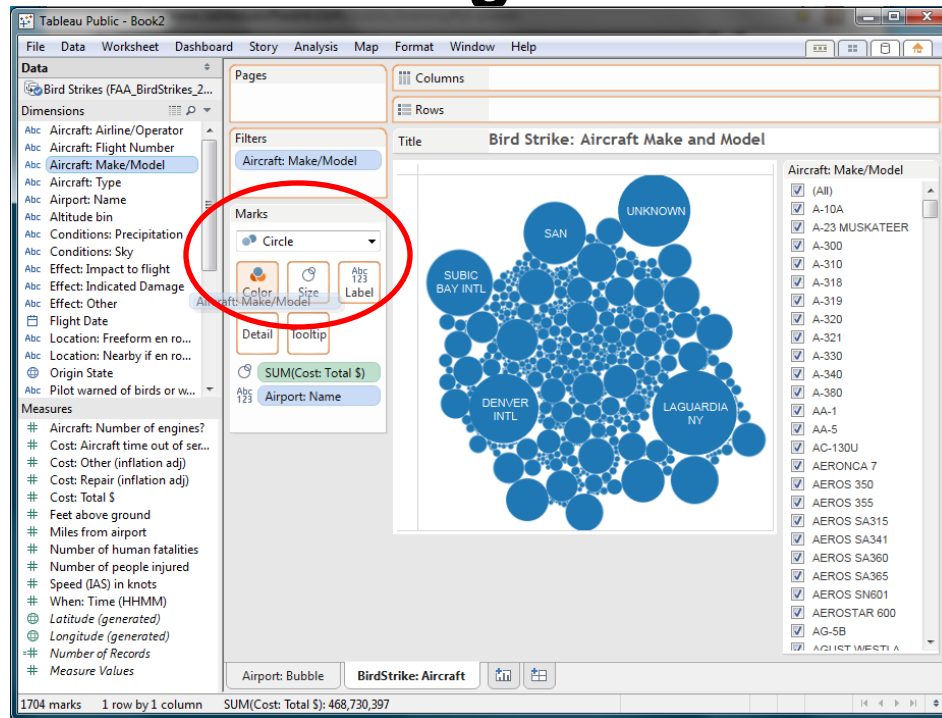

15. Create new view showing impact of different aircraft makes and models  
Re-created bubble view

Drag “Aircraft Make/Model” to “Color” to show make/model in color

# Data Visualization through Tableau

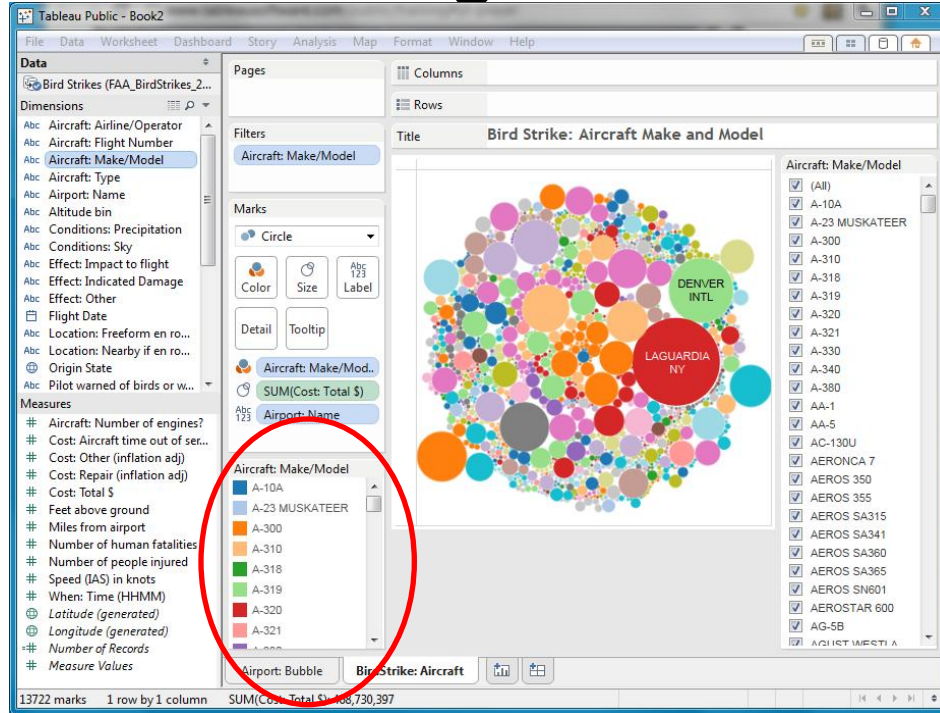

16. Create new view showing impact of different aircraft makes and models  
Result shows different aircraft makes and models in different colors  
Click through list on lower left to find aircraft most involved in bird strikes

# Data Visualization through Tableau

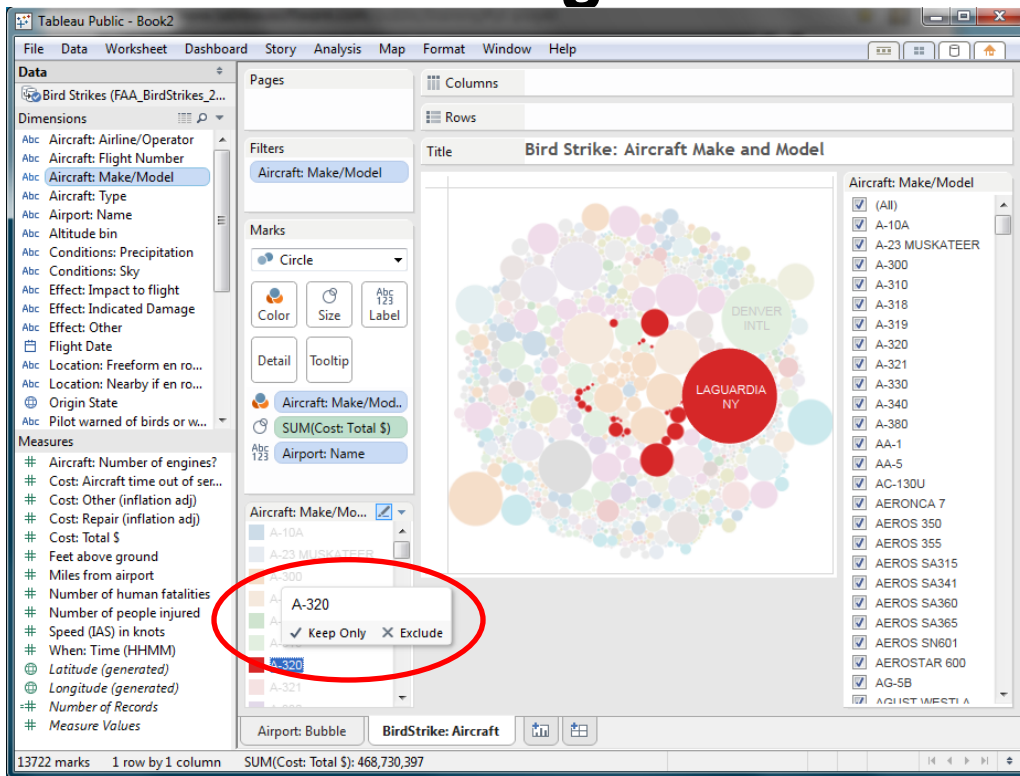

17. Create new view showing impact of different aircraft makes and models  
We find that A-320 responsible for much cost at #1 airport, LaGuardia

# Data Visualization through Tableau

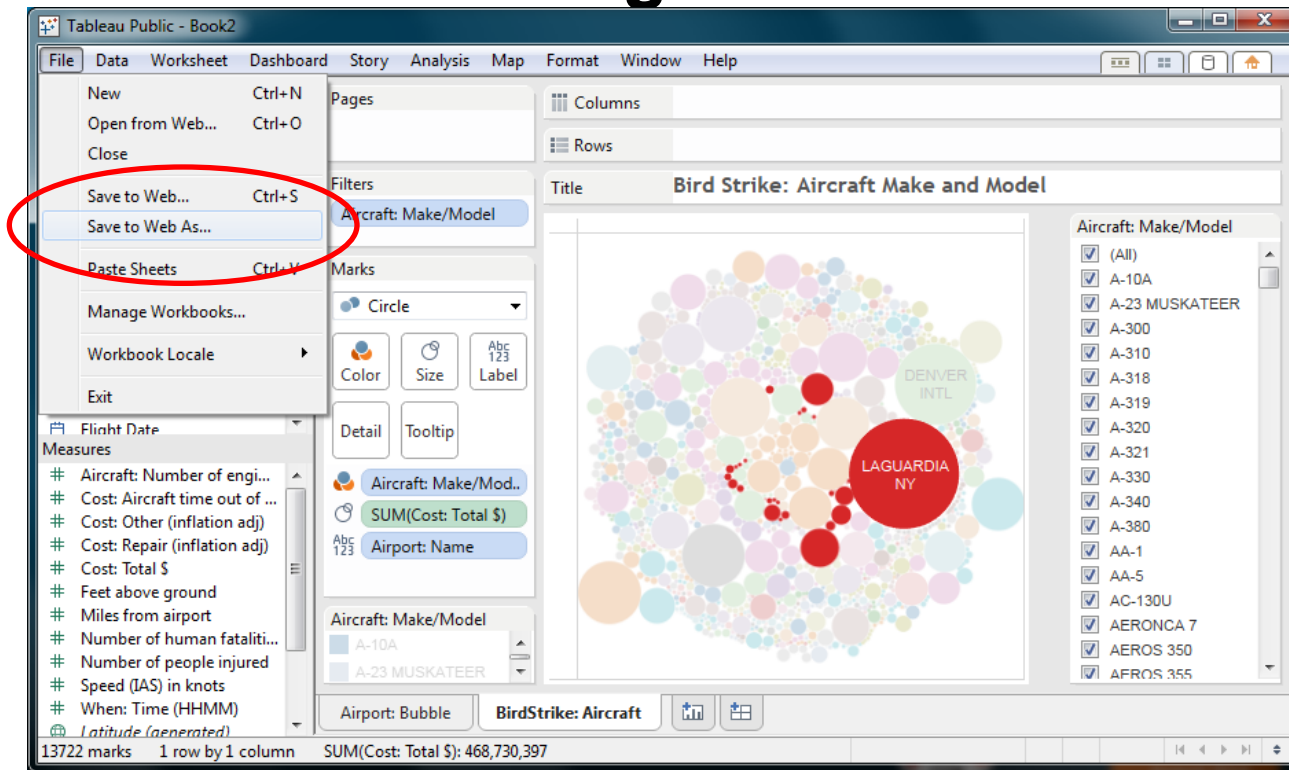

18. Save visualization by publishing to the web  
Click File → Save to Web As...

# Data Visualization through Tableau

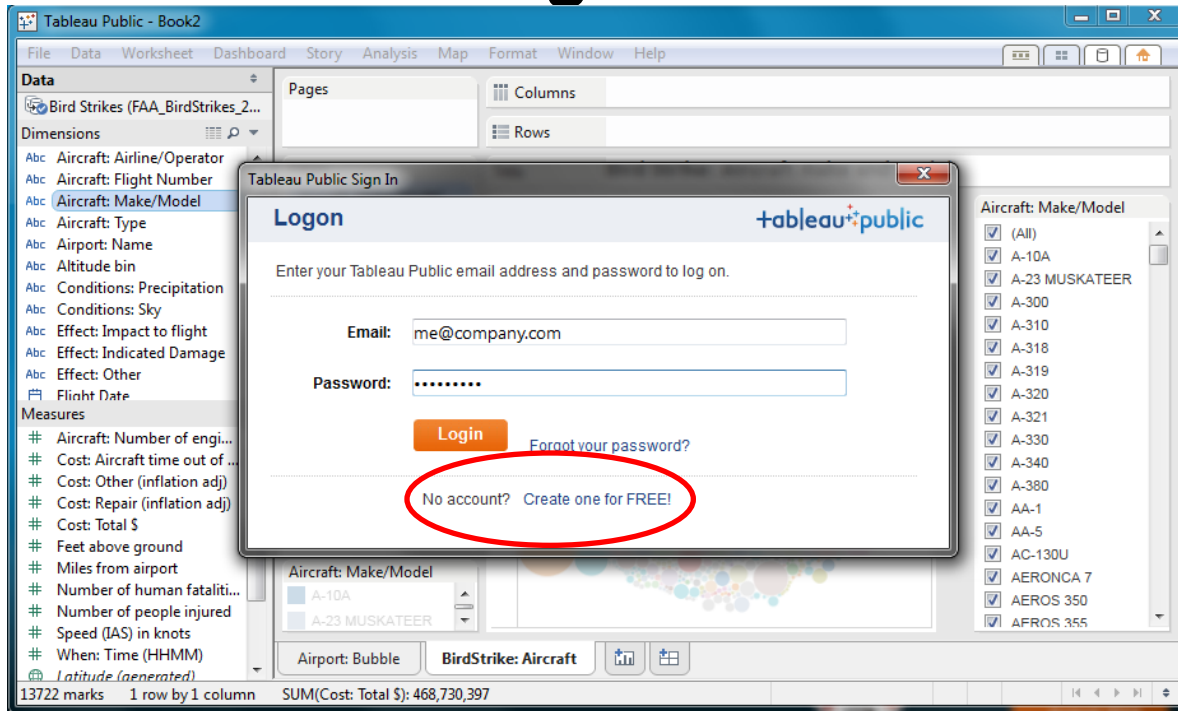

19. Save visualization by publishing to the web

Enter Email and Password

If you have not already done so, create an account so you can save viz.

# Data Visualization through Tableau

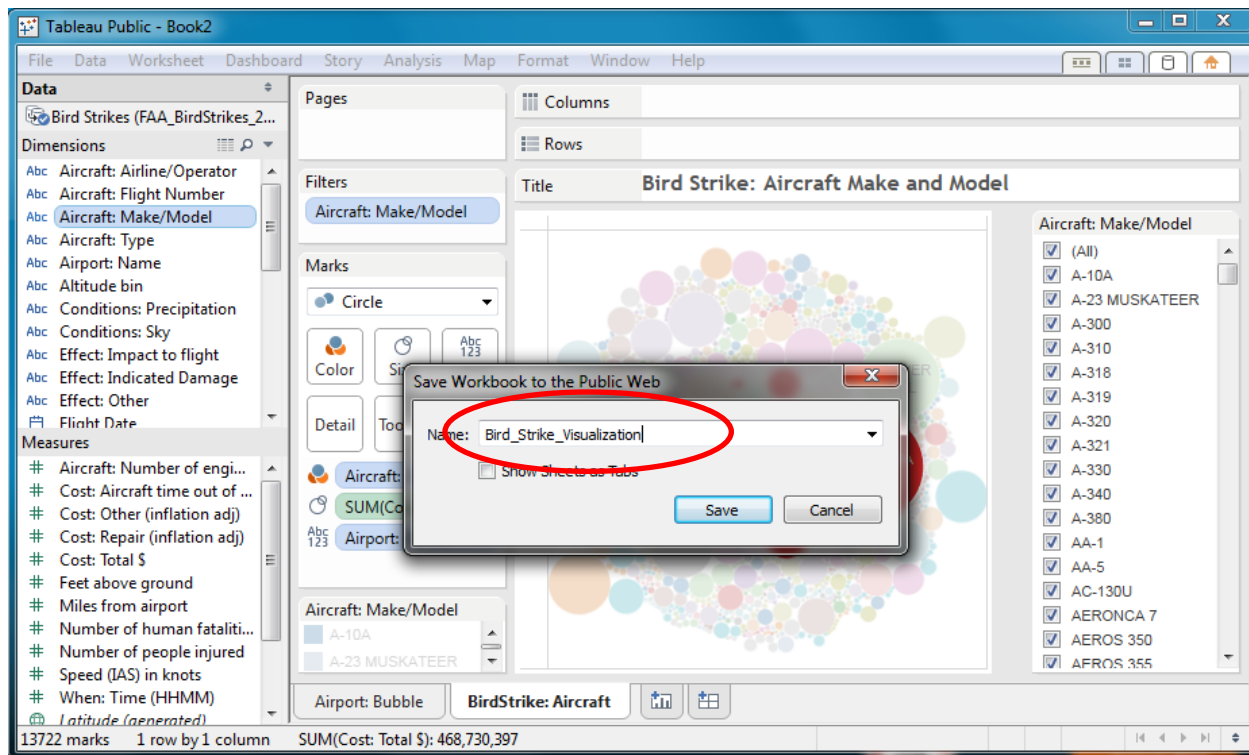

20. Save visualization by publishing to the web  
Enter Name and click "Save"

# Data Visualization through Tableau

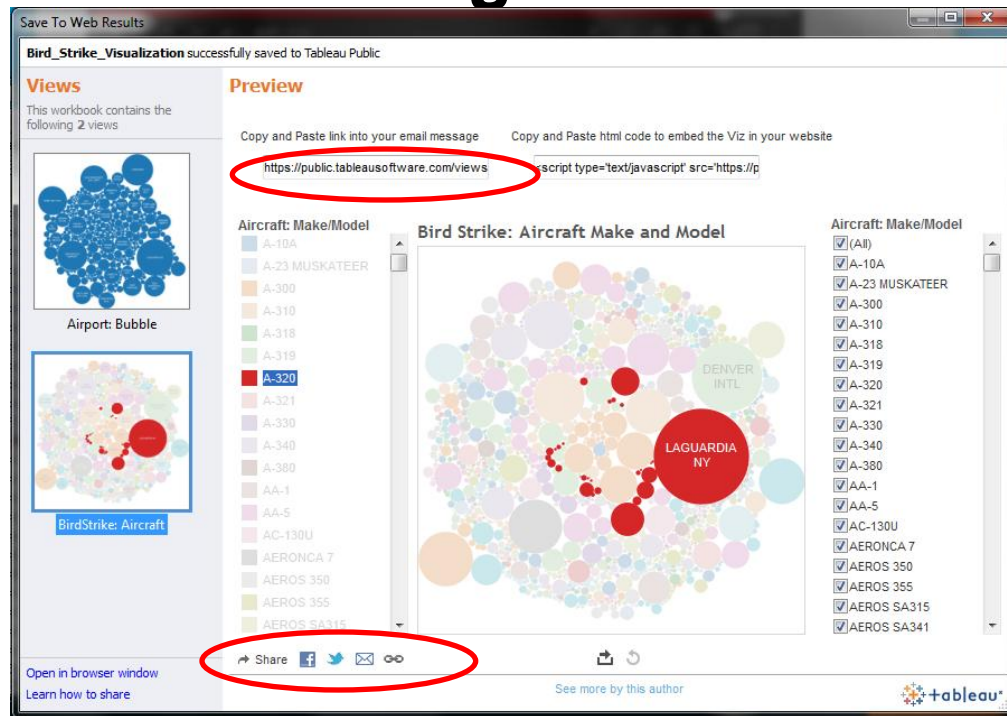

21. Save visualization by publishing to the web  
Share with weblink  
Share with social media